INDEX 1988

Compiled by Linda K. Fetters
Freelance Indexer
Fetters InfoManagement Co.

ACADEMIC INDEX
ACADEMIC INDEX now offered on CD-ROM by Information Access Company (newspages), Mar. 1988 p. 79
Access Charges. *See* Costs.
Acquired Immunodeficiency Syndrome. *See* AIDS.
AGRICOLA
how good an online searcher are you? twenty questions about AGRICOLA, Jul. 1988 pp. 57-58
AIDS
AIDSLINE joins NLM family of databases, Nov. 1988 p. 78
where to find AIDS information online, Mar. 1988 p. 93-105
ALANET. *See* American Library Association.
American Library Association
ALANET/KIDSNET partnership expands access to KIDSNET's database in the school and library markets (newspages), Mar. 1988 pp. 75-76
CD-ROM Directory of Library and Information Professionals now available from ALA (newspages), Jul. 1988 pp. 69-70
KIDSNET news services debut on ALANET (newspages), Jul. 1988 pp. 66-67
Anders, Vicki, May 1988 pp. 34-46; Nov. 1988 pp. 24-32
Angier, Jennifer J.
co-authors win sixth annual Data Courier Award for article on local area networks in the special library, Jan. 1988 p. 81
Answer Machine
the answer machine and DIRECT CONNECT: do-it-yourself searching in libraries, Sept. 1988 pp. 13-21
Apple Computer, Inc.
Apple Computer introduces AppleCD SC—CD-ROM drive... (newspages), Jul. 1988 pp. 67-68
ONLINE profile: Monica Ertel, Nov. 1988 pp. 59-60
Argentina
information consultancy in Argentina—a limited profession, Jul. 1988 pp. 49-51

Artificial Intelligence
applications of artificial intelligence (AI) and expert systems for online searching, Jan. 1988 pp. 31-43
Avis Information Systems
Warren Avis "still trying harder"...forms Avis Information Systems (newspages), Jul. 1988 p. 66
Awards
co-authors win sixth annual Data Courier Award for article on local area networks in the special

INDEX 1988

Compiled by Linda K. Fetters
Freelance Indexer
Fetters InfoManagement Co.

ACADEMIC INDEX
ACADEMIC INDEX now offered on CD-ROM by Information Access Company (newspages), Mar. 1988 p. 79
Access Charges. *See* Costs.
Acquired Immunodeficiency Syndrome. *See* AIDS.
AGRICOLA
how good an online searcher are you? twenty questions about AGRICOLA, Jul. 1988 pp. 57-58
AIDS
AIDSLINE joins NLM family of databases, Nov. 1988 p. 78
where to find AIDS information online, Mar. 1988 p. 93-105
ALANET. *See* American Library Association.
American Library Association
ALANET/KIDSNET partnership expands access to KIDSNET's database in the school and library markets (newspages), Mar. 1988 pp. 75-76
CD-ROM Directory of Library and Information Professionals now available from ALA (newspages), Jul. 1988 pp. 69-70
KIDSNET news services debut on ALANET (newspages), Jul. 1988 pp. 66-67
Anders, Vicki, May 1988 pp. 34-46; Nov. 1988 pp. 24-32
Angier, Jennifer J.
co-authors win sixth annual Data Courier Award for article on local area networks in the special library, Jan. 1988 p. 81
Answer Machine
the answer machine and DIRECT CONNECT: do-it-yourself searching in libraries, Sept. 1988 pp. 13-21
Apple Computer, Inc.
Apple Computer introduces AppleCD SC—CD-ROM drive... (newspages), Jul. 1988 pp. 67-68
ONLINE profile: Monica Ertel, Nov. 1988 pp. 59-60
Argentina
information consultancy in Argentina—a limited profession, Jul. 1988 pp. 49-51

Artificial Intelligence
applications of artificial intelligence (AI) and expert systems for online searching, Jan. 1988 pp. 31-43
Avis Information Systems
Warren Avis "still trying harder"...forms Avis Information Systems (newspages), Jul. 1988 p. 66
Awards
co-authors win sixth annual Data Courier Award for article on local area networks in the special

library, Jan. 1988 p. 81
Montgomery Blair High School receives "Excellence in Online Education" award (newspapers), Mar. 1988 p. 76
UMI/Data Courier award judges selected (newspages), Sept. 1988 p. 75

Bates, Marcia J., Nov. 1988 pp. 45-56
Bell, Steven J., Jul. 1988 pp. 58-62
Bellcore Advisor
innovations in information services, Mar. 1988 pp. 114-16
BellSouth Corporation
BellSouth becomes first Bell company to offer an electronic gateway (newspages), Nov. 1988 p. 11
Berger, Dave
Dialog's new era, Nov. 1988 pp. 15-21
BIBLIO GUIDE
BIBLIO GUIDE: Using INMAGIC in Libraries (library micro news), Mar. 1988 p. 117
Bibliographic Retrieval Services. *See* BRS.
Bibliographic Retrieval Software. *See also* Gateway Services and Software.
from logon to typeset document in under ten minutes, Nov. 1988 pp. 66-71
MEDLINE "Knowledge Finder" to run on AppleCD SC...to be marketed by Personal Bibliographic Software (newspages), Jul. 1988 pp. 68-69
PaperChase offering free workstation to access MEDLINE (newspages), Jul. 1988 p. 67
PBS releases Pro-Cite for the Macintosh and Pro-Cite 1.4—abandons copy protection (newspages), Jul. 1988 p. 65-66
searching for a better way: Verity, Inc's TOPIC software, Nov. 1988 pp. 99-102
BiblioLink
from logon to typeset document in under ten minutes, Nov. 1988 pp. 66-71
BIOSIS Connection
exploring the BIOSIS Connection, Sept. 1988 pp. 36-42
Blair, John C., Jr., May 1988 pp. 108-15
Boldes, Felipe R., Jul. 1988 pp. 49-51
Book Reviews. *See* European Notes (column); Hardcopy (column); Search Aids & Publications.
BOOKS IN PRINT *PLUS*
Bowker's BOOKS IN PRINT *PLUS* developed for use with Macintosh and Apple's CD SC (newspages), Jul. 1988 p. 68
Boyle, Harry
ONLINE interviews Harry Boyle on CAS's new license policy...effects on searching/prices, Mar. 1988 pp. 19-25
Brand, Stewart
what's happening in books, TV, and viruses?, Jul. 1988 pp. 103-106
BRS
BRS adds Scientific American Medicine—introduces Treeword Explosions (newspages), Nov. 1988 pp. 74-75
ONLINE interviews Marty Kahn, President, BRS, Jan. 1988 pp. 13-19
Buntrock, Robert E., Jul. 1988 pp. 5, 102
Burke, Lynn, Jan. 1988 p. 5
Business Databases
business information on newswires—why wire watchers watch all wires, Jul. 1988 pp. 75-79
the business of medicine, Nov. 1988 pp. 88-93
business students find leverage online: searching the M & A files, Jul. 1988 pp. 58-62
Canadian dismayed by Americans' ignorance of northern neighbor's information services, Nov. 1988 p. 5
company directories online: Trinet and Dun's, Sept. 1988 pp. 85-90
DIALOG Business Connection offers new options for corporate information, Jan. 1988 pp. 10, 81
moving right along: finding information for relocation, May 1988 pp. 55-58
that was the year that was—1987, Jan. 1988 pp. 55-58
using database services versus clipping services in competitor intelligence gathering, Mar. 1988 pp. 80-81
we should know more about Canadian resources, agrees column editor Ojala, Nov. 1988 pp. 5-6
Business Dateline
newspapers added to Business Dateline database (newspages), May 1988 pp. 91-92

Caduceus (column), Mar. 1988 pp. 93-105; May 1988 pp. 70-76; Jul. 1988 pp. 86-95; Sept. 1988 pp. 102-109; Nov. 1988 pp. 107-17
Canada
Canadian dismayed by Americans' ignorance of northern neighbor's information services, Nov. 1988 p. 5
information brokering in Canada—small firms prevail, Jul. 1988 pp. 47-48
we should know more about Canadian resources, agrees column editor Ojala, Nov. 1988 pp. 5-6
Carter, James W., Jul. 1988 pp. 120-24
CD-I. *See* Compact Disk Technology.
CD-ROM Technology. *See* Compact Disk Technology.
Census Data
Supermap U.S.A.—CD-ROM technology combined with graphics maps U.S. Census Data (newspages), Sept. 1988 p. 76
U.S. Census data now available on Supermap CD-ROM, Jan. 1988 p. 82
Chall, Miriam
DIALOG's new era, Nov. 1988 pp. 15-21
Champany, Barry W., Nov. 1988 p. 6
Chemical Abstracts Service
ACS talks *newspeak*—tells chemists what is good for them, May 1988 pp. 4-5
CAS's per term pricing is not fair, Jul. 1988 pp. 4-5
CAS's policies will draw more flak, Jul. 1988 pp. 5, 102
how good an online searcher are you? twenty questions about Chemical Abstracts Service online, May 1988 pp. 32-33
ONLINE interviews Harry Boyle on CAS's new license policy...effects on searching/prices, Mar. 1988 pp. 19-25

price versus value for online data, Mar. 1988 pp. 26-30
winds of change in the online world, Mar. 1988 pp. 7-9
Children's Radio and TV Programming
ALANET/KIDSNET partnership expands access to KIDSNET's database in the school and library markets (newspages), Mar. 1988 pp. 75-76
KIDSNET news services debut on ALANET (newspages), Jul. 1988 pp. 66-67
Cindex
progress in indexing software, May 1988 pp. 116-23
Circuit News (column), Jan. 1988 p. 67; Mar. 1988 p. 92; May 1988 p. 68; Jul. 1988 pp. 84-85; Sept. 1988 p. 100; Nov. 1988 pp. 105-106
CIRR. *See* Corporate and Industry Research Reports (CIRR).
Cisler, Steve, Jan. 1988 pp. 91-94; Mar. 1988 pp. 114-16; May 1988 pp. 100-105; Jul. 1988 pp. 103-106; Sept. 1988 pp. 97-99; Nov. 1988 pp. 99-102
Clague, Peter, May 1988 p. 6
CLAIMS Databases
the CLAIMS, CLAIMS/UNITERM and CLAIM/COMPREHENSIVE enhanced (newspages), May 1988 p. 89
Clancy, Stephen, Jan. 1988 pp. 97-114; Mar. 1988 pp. 93-105; Sept. 1988 pp. 70-73
Clark, Katharine E., May 1988 pp. 34-46
Clarke, Robert F., Nov. 1988 p. 5
Clary, Rochelle, Mar. 1988 pp. 93-105
Classification
how to use controlled vocabularies more effectively in online searching, Nov. 1988 pp. 45-56
Clever, Elaine Cox, May 1988 pp. 28-29
Clipping Services
using database services versus clipping services in competitor intelligence gathering, Mar. 1988 pp. 80-81
Colbert, Antoinette W., Jan. 1988 p. 66; Mar. 1988 p. 91; May 1988 pp. 66-67; Jul. 1988 p. 83; Sept. 1988 p. 96; Nov. 1988 p. 96
Communications. *See also* Regional Bell Operating Companies; Telephony.
Federal Communications Commission drops fee proposal (newspages), Sept. 1988 p. 10
in all fairness, Jan. 1988 pp. 6-7
Communications Software
how to download and use ProComm—communications software with power performance and price, Jan. 1988 pp. 97-114
how to write macros on ProComm for online searching, Jan. 1988 pp. 115-18
PROCOMM PLUS, new "intuitive communications" software released by Datastorm Technologies (library micro news), Jul. 1988 p. 108
PROCOMM PLUS: the next generation of an excellent product, Sept. 1988 pp. 70-73
Compact Disk Databases
CD-ROM product in brief, Sept. 1988 pp. 120-21
compact disk databases: are they good for users?, May 1988 pp. 48-52
cost to libraries of the optical information revolution, Jan. 1988 pp. 45-50
Dialog announces pricing for DIALOG OnDisc CANADIAN BUSINESS AND CURRENT AFFAIRS (newspages), Nov. 1988 p. 76
DIALOG OnDisc CANADIAN BUSINESS AND CURRENT AFFAIRS (newspages), Sept. 1988 p. 76
how to evaluate reference materials on CD-ROM, Mar. 1988 pp. 106-108
how to manage an extensive laserdisk installation: the Texas A&M experience, May 1988 pp. 34-46
how to organize an extensive laserdisk installation: the Texas A&M experience, Mar. 1988 pp. 51-60
managing a CD-ROM installation...a case study at Hahnemann University, Mar. 1988 pp. 61-66
MEDLINE "Knowledge Finder" to run on AppleCD SC...to be marketed by Personal Bibliographic Software (newspages), Jul. 1988 pp. 68-69
OCLC announces the availability of the EDUCATION MATERIALS IN LIBRARIES compact disk database for OCLC's search CD450 system (library micro news), Jan. 1988 p. 95
online vs. CD-ROM—the impact of CD-ROM databases upon a large online searching program, Nov. 1988 pp. 24-32
PAIS on CD-ROM now ready for use (library micro news), Jan. 1988 p. 96
SilverPlatter enhances MEDLINE on CD-ROM (newspages), Sept. 1988 pp. 76-77
SilverPlatter to produce Peterson's College Database on CD-ROM (newspages), Jul. 1988 p. 70
SilverPlatter to publish quarterly updates for the CIRR database (newspages), Nov. 1988 p. 76
Supermap U.S.A.—CD-ROM technology combined with graphics maps U.S. Census Data (newspages), Sept. 1988 p. 76
superseded CD-ROMs—would they make good trivets?, Mar. 1988 p. 5
survey results indicate online, end-user and CD-ROM usage, Jul. 1988 p. 102
UMI introduces two new CD-ROM products, May 1988 p. 92
U.S. Census data now available on Supermap CD-ROM, Jan. 1988 p. 82
Compact Disk Publications
ACADEMIC INDEX now offered on CD-ROM by Information Access Company (newspages), Mar. 1988 p. 79
Bowker's BOOKS IN PRINT *PLUS* developed for use with Macintosh and Apple's CD SC (newspages), Jul. 1988 p. 68
CD-ROM Directory of Library and Information Professionals now available from ALA (newspages), Jul. 1988 pp. 69-70
Facts on File News Digest CD-ROM debuts in Apple Macintosh and MS-DOS format (newspages), Jul. 1988 p. 69
Hewlett-Packard's new "HP LaserRETRIEVE" ...software for developing CD-ROM applications, Nov. 1988 pp. 76-77
Knowledge Access International to produce *Directory of Library and Information Professionals* on CD-ROM, Jan. 1988 pp. 9-10

Microsoft's Bookshelf, May 1988 pp. 79-80
Oxford English Dictionary now on CD-ROM (newspages), Mar. 1988p. 79
SilverPlatter to publish GPO Monthly Catalog on CD-ROM (newspages), May 1988 p. 93
Compact Disk Technology
Apple Computer introduces AppleCD SC—CD-ROM drive... (newspages), Jul. 1988 pp. 67-68
Apple hardware/software and MacWorld, May 1988 pp. 100-105
Microsoft's third CD-ROM Conference: the industry is emerging, Jul. 1988 pp. 96-98
miscellaneous laserdisk news (newspages), Mar. 1988 p. 80
the next CD evolution: compact disk-interactive (CD-I): an interview with Bert Gall, Jan. 1988 pp. 68-74
Research Publications's survey shows CD-ROM usage to increase 54 percent in 1988 (newspages), May 1988 pp. 90-91
results of Microsoft's ALA CD-ROM survey, Jan. 1988 p. 74
Tandy Corporation claims major breakthrough in optical media...(newspages), Jul. 1988 pp. 11-12
WORM drives seeking niche in data storage market, Nov. 1988 pp. 123-24
Company Information. *See* Business Databases.
Competitive Analysis. *See* Business Databases.
Computer Viruses
what's happening in books, TV, and viruses?, Jul. 1988 pp. 103-106
Connolly, Bruce, Jan. 1988 pp. 119-22; Mar. 1988 pp. 125-27; May 1988 pp. 125-27; Jul. 1988 pp. 125-27; Sept. 1988 pp. 116-19; Nov. 1988 pp. 119-22
Controlled Vocabulary
how to use controlled vocabularies more effectively in online searching, Nov. 1988 pp. 45-56
Copler, Judith A., Jan. 1988 pp. 63-65; Mar. 1988 pp. 88-90; May 1988 pp. 61-64; Jul. 1988 pp. 80-82; Sept. 1988 pp. 92-95; Nov. 1988 pp. 94-95
Corporate and Industry Research Reports (CIRR)
SilverPlatter to publish quarterly updates for the CIRR database (newspages), Nov. 1988 p. 76
Costs
CAS's per term pricing is not fair, Jul. 1988 pp. 4-5
cost to libraries of the optical information revolution, Jan. 1988 pp. 45-50
in all fairness, Jan. 1988 pp. 6-7
local area networks: effective tools for special libraries, Sept. 1988 pp. 64-68
ONLINE interviews Harry Boyle on CAS's new license policy...effects on searching/prices, Mar. 1988 pp. 19-25
online vs. CD-ROM vs. onsite: high volume searching—considering the alternatives, Nov. 1988 pp. 36-42
price versus value for online data, Mar. 1988 pp. 26-30
winds of change in the online world, Mar. 1988 pp. 7-9
Cribbs, Margaret A., Sept. 1988 pp. 45-48
Current Contents
ISI offers *Current Contents* data online... introduces CURRENT CONTENTS CONNECTION software (newspages), Mar. 1988 p. 11

Danziger, Pamela N., Jul. 1988 pp. 109-14
Data Courier Inc
co-authors win sixth annual Data Courier Award for article on local area networks in the special library, Jan. 1988 p. 81
UMI/Data Courier award judges selected (newspages), Sept. 1988 p. 75
DATABASE magazine
ONLINE and *DATABASE* magazines begin desktop publishing, Sept. 1988 p. 82
Database Management Software
how to automate a service desk using dBASE III Plus, Jul. 1988 pp. 120-24
a program for all machines...a look at several versions of FoxBase+, Sept. 1988 pp. 97-99
Database Updates (newspages)
Arts & Humanities
ARTS & HUMANITIES SEARCH from ISI now on DIALOG, Sept. 1988 pp.77-78
Business & Finance
Business Wire and Crain News Service added to BUSINESS DATELINE, Sept. 1988 pp. 78-79
CENDATA enhancement, Sept. 1988 p. 78
DUN'S MARKET IDENTIFIERS enhancement, Sept. 1988 p. 79
ICC FULLTEXT CORPORATE AND INDUSTRY REPORTS announced, May 1988 pp. 93-94
ICC FULLTEXT CORPORATE AND INDUSTRY REPORTS available on DIALOG, Mar. 1988 pp. 80-81
KOMPASS U.K. (directory of more than 110,000 companies in United Kingdom), Jan. 1988 p. 82
Pergamon Financial Data Services announces release of German Standards and Technical Rules Database, Sept. 1988 p. 79
UMI announces NEWSPAPER ABSTRACTS, Jan. 1988 p. 83
UMI/Data Courier announces major expansion of ABI/INFORM, May 1988 p. 93
Computers & Computing
COMPUTER ASAP debuts on DIALOG, Nov. 1988 pp. 77-78
Government, Public & Urban Affairs
Enhanced Services Outlook added to NewsNet, Sept. 1988 pp. 79-80
Federal Register Abstracts and Congressional Records Abstracts now on BRS, Sept. 1988 p. 80
Information Sciences
Journal Watch is now available online, May 1988 p. 94
Life Sciences
AIDSLINE joins NLM family of databases, Nov. 1988 p. 78
DIALOG introduces BIOTECHNOLOGY

ABSTRACTS, Nov. 1988 p. 79
DIOGENES to contain U.S. government regulations on drugs, Jan. 1988 pp. 83-84
Pharmaceutical News Index (PNI) added to Pergamon ORBIT InfoLine, Nov. 1988 p. 78
SEDBASE (drug reactions and interactions) available on DIALOG, Nov. 1988 p. 79
Physical Sciences
COMPENDEX and Ei ENGINEERING MEETINGS merger announced, May 1988 pp. 94-95
Pergamon ORBIT InfoLine adds COMPENDEX*PLUS, Nov. 1988 p. 80
Science & Technology
COMPENDEX*PLUS is now available on DIALOG, Jul. 1988 pp. 70-71
MSDSs (material safety data sheets) for industrial chemicals available, May 1988 p. 95
Databases, European. *See* European Information Industry; European Notes (column).
Databases, Local
how to automate a service desk using dBASE III Plus, Jul. 1988 pp. 120-24
Dataline, Inc.
Dataline and Info Globe introduce "Reportline" on CanQuote (newspages), Sept. 1988 p. 10
dBASE III Plus
how to automate a service desk using dBASE III Plus, Jul. 1988 pp. 120-24
DecisionLine
The Source adds DecisionLine to its new services (newspages), Nov. 1988 p. 75
Deeney, Kay, Jul. 1988 pp. 116-19
Descriptors
how to use controlled vocabularies more effectively in online searching, Nov. 1988 pp. 45-56
Desktop Publishing
desktop publishing: a tool for information managers, Jul. 1988 pp. 109-14
Interleaf announces electronic publishing software for Macintosh II personal computer, Jan. 1988 pp. 85-86
Interleaf to develop publishing software for the IBM—"IBM Interleaf Publisher" first to be shipped (library micro news), Jul. 1988 pp. 107-108
from logon to typeset document in under ten minutes, Nov. 1988 pp. 66-71
the main events of 1987—how they affect the library world, Jan. 1988 pp. 91-94
ONLINE and *DATABASE* magazines begin desktop publishing, Sept. 1988 p. 82
Ventura Publisher—a review of Xerox's desktop publishing software, Nov. 1988 pp. 83-86
Deunette, Jacky, Jan. 1988 pp. 77-79; Mar. 1988 pp. 111-13; May 1988 pp. 83-85; Jul. 1988 pp. 100-102; Sept. 1988 pp. 125-271; Nov. 1988 pp. 125-27
Dialog Information Services, Inc.
Dialog announces pricing for DIALOG OnDisc CANADIAN BUSINESS AND CURRENT AFFAIRS (newspages), Nov. 1988 p. 76
DIALOG Business Connection and Medical Connection to be available to all DIALOG password holders (newspages), Sept. 1988 p. 10
DIALOG Business Connection offers new options for corporate information, Jan. 1988 pp. 10, 81
Dialog for sale...a watershed in the online world, Jul. 1988 pp. 6-8
Dialog is sold...and the transaction draws cheers from online users, Sept. 1988 pp. 6-7
DIALOG OnDisc CANADIAN BUSINESS AND CURRENT AFFAIRS (newspages), Sept. 1988 p. 76
Dialog sold to Knight-Ridder for $353 million—a merging of VU/TEXT and DIALOG imminent (newspages), Sept. 1988 pp. 9-10
Dialog's new era, Nov. 1988 pp. 15-21
IHS International Standards and Specifications file debuts on DIALOG (newspages), Nov. 1988 pp. 73-74
image capability premiers on DIALOG in TRADEMARKSCAN—FEDERAL database, Jan. 1988 p. 10
Lockheed Corporation makes second attempt to sell Dialog subsidiary (newspages), Jul. 1988 p. 11
menu access to McGRAW-HILL NEWS offered on DIALOG (newspages), Nov. 1988 p. 74
Dillard, David P., May 1988 pp. 28-29
DIRECT CONNECT
the answer machine and DIRECT CONNECT: do-it-yourself searching in libraries, Sept. 1988 pp. 13-21
Telebase announces "DIRECT CONNECT"...seeks sites for pilot projects (newspages), Jul. 1988 pp. 12, 65
Directory of Library and Information Professionals
CD-ROM Directory of Library and Information Professionals now available from ALA (newspages), Jul. 1988 pp. 69-70
Knowledge Access International to produce DIRECTORY OF LIBRARY AND INFORMATION PROFESSIONALS on CD-ROM, Jan. 1988 pp. 9-10
Directory of Online Databases
Cuadra/Elsevier *Directory of Online Databases* shows slowdown in growth of online databases and services... (newspages), May 1988 pp. 89-90
Disk Utility Software
Norton Utilities...a tool for recovering "deleted data" and rescuing a mis-formatted hard disk, Mar. 1988 pp. 119-21
Document Delivery (column), Jan. 1988 p. 66; Mar. 1988 p. 91; May 1988 pp. 66-67; Jul. 1988 p. 83; Sept. 1988 p. 96; Nov. 1988 p. 96
The Dollar $ign (column), Jan. 1988 pp. 55-58; Mar. 1988 pp. 85-87; May 1988 pp. 55-58; Jul. 1988 pp. 75-79; Sept. 1988 pp. 85-90; Nov. 1988 pp. 88-93
Dow Jones Information Services
DUN'S FINANCIAL RECORDS added to Dow Jones Information Services (newspages), Mar. 1988 p. 12
Dow Jones Software
Dow Jones releases first upgrade of Dow Jones Market Manager Plus, portfolio management software (library micro news), May 1988 p. 107
Dudderidge, John, May 1988 pp. 5-6
Dun's Financial Records
Dun's Financial Records added to Dow Jones

Information Services (newspages), Mar. 1988 p. 12
Dun's Market Searcher
Dun's Market Searcher—new front end software released for accessing D&B files on DIALOG (newspages), Mar. 1988 p. 12
Dun's Marketing Services
company directories online: Trinet and Dun's, Sept. 1988 pp. 85-90

EasyNet
the answer machine and DIRECT CONNECT: do-it-yourself searching in libraries, Sept. 1988 pp. 13-21
EasyNet revisited: pushing the online frontier, Sept. 1988 pp. 22-30
Education and Training
how to manage an extensive laserdisk installation: the Texas A&M experience, May 1988 pp. 34-46
microcomputer technology: helping users cope, Sept. 1988 pp. 120-22
Montgomery Blair High School receives "Excellence in Online Education" award (newspapers), Mar. 1988 p. 76
teachers become online specialists in Southern France, Jul. 1988 pp. 52-55
teaching search strategies without going online—an example using MEDLINE, Jul. 1988 pp. 116-19
what is the role of the intermediary in end-user training?, Sept. 1988 pp. 50-52
Elias, Art
Dialog's new era, Nov. 1988 pp. 15-21
price versus value for online data, Mar. 1988 pp. 26-30
Employment
how to find a job online, Jul. 1988 pp. 26-30
End-User Searchers
the answer machine and DIRECT CONNECT: do-it-yourself searching in libraries, Sept. 1988 pp. 13-21
compact disk databases: are they good for users?, May 1988 pp. 48-52
microcomputer technology: helping users cope, Sept. 1988 pp. 120-22
online vs. CD-ROM vs. onsite: high volume searching—considering the alternatives, Nov. 1988 pp. 36-42
online vs. CD-ROM—the impact of CD-ROM databases upon a large online searching program, Nov. 1988 pp. 24-32
teachers become online specialists in Southern France, Jul. 1988 pp. 52-55
what is the role of the intermediary in end-user training?, Sept. 1988 pp. 50-52
ERIC
new version of ERIC on OCLC CD-ROM improved, May 1988 p. 5 editor replies, May 1988 p. 5
Ertel, Monica
ONLINE profile: Monica Ertel, Nov. 1988 pp. 59-60
European Information Industry. *See also* European Notes (column).
American databanks on the alert, Jan. 1988 pp. 26-28
French connections with Minitel: the future has arrived in France, Mar. 1988 pp. 67-70
that was the year that was—1987, Jan. 1988 pp. 55-58
European Notes (column), Jan. 1988 pp. 77-79; Mar. 1988 pp. 111-13; May 1988 pp. 83-85; Jul. 1988 pp. 100-102; Sept. 1988 pp. 125-27; Nov. 1988 pp. 125-27
Everett, John H., Jul. 1988 p. 51
Expert Systems
applications of artificial intelligence (AI) and expert systems for online searching, Jan. 1988 pp. 31-43
expert systems the old fashioned way: person to person, Jul. 1988 pp. 15-16, 19-24

Facts on File News Digest
Facts on File News Digest CD-ROM debuts in Apple Macintosh and MS-DOS format (newspages), Jul. 1988 p. 69
FAX
how to set up a telefacsimile network—the Pennsylvania Libraries' experience, May 1988 pp. 15-16, 19-25
is there a FAX in your future?, May 1988 pp. 20-21
Fayen, Emily Gallup, Sept. 1988 pp. 13-21
Federal Communications Commission
Federal Communications Commission drops fee proposal (newspages), Sept. 1988 p. 10
in all fairness, Jan. 1988 pp. 6-7
Feider, Michael S., May 1988 p. 6
Fetters, Linda K., May 1988 pp. 116-23
FoxBASE+
a program for all machines...a look at several versions of FoxBase+, Sept. 1988 pp. 97-99
France
French connections with Minitel: the future has arrived in France, Mar. 1988 pp. 67-70
teachers become online specialists in Southern France, Jul. 1988 pp. 52-55
Franklin, Carl, Mar. 1988 pp. 42-46
Front End Software. *See* Gateway Services and Software.

Gabor, John
price versus value for online data, Mar. 1988 pp. 26-30
Gall, Bert
the next CD evolution: compact disk-interactive (CD-I): an interview with Bert Gall, Jan. 1988 pp. 68-74
Gateway Services and Software
the answer machine and DIRECT CONNECT: do-it-yourself searching in libraries, Sept. 1988 pp. 13-21
BellSouth becomes first Bell company to offer an electronic gateway (newspages), Nov. 1988 p. 11
Dun's Market Searcher—new front end software released for accessing D&B files on DIALOG (newspages), Mar. 1988 p. 12
EasyNet revisited: pushing the online frontier, Sept. 1988 pp. 22-30
the information industry and RBOCs...NFAIS offers code of practice for future alliances, May 1988 pp. 7-9
STN International unveils new front end software, Mar. 1988 pp. 12, 75

study to implement videotex gateways in North America launched by Videotex Industry Association (newspages), Mar. 1988 p. 77
Telebase Systems announces endorsement of NFAIS gateway code of practice (newspages), May 1988 p. 91
Glitz, Beryl, Jul. 1988 pp. 116-19
GOfer
high-speed text search and insertion, without prior indexing, now possible with GOfer (library micro news), May 1988 p. 107
Goldstein, Morry
price versus value for online data, Mar. 1988 pp. 26-30
Gordon, Helen A., Jan. 1988 p. 26; May 1988 p. 5, 20-21; Jul. 1988 p. 42, 57; Sept. 1988 pp. 13

Hahnemann University
managing a CD-ROM installation...a case study at Hahnemann University, Mar. 1988 pp. 61-66
Halperin, Michael, Jan. 1988 pp. 51-52; Jul. 1988 pp. 58-62; Nov. 1988 pp. 36-42
Hane, Carl, Nov. 1988 pp. 83-86
Hane, Paula, Jan. 1988 p. 123; Mar. 1988 p. 128; May 1988 p. 128; Jul. 1988 p. 128; Sept. 1988 p. 128; Nov. 1988 p. 128
Hard Disk. *See* Hardware.
Hardcopy (column), Jan. 1988 pp. 63-65; Mar. 1988 pp. 88-90; May 1988 pp. 61-64; Jul. 1988 pp. 80-82; Sept. 1988 pp. 92-95; Nov. 1988 pp. 94-95. *See also* European Notes (column); Search Aids & Publications.
Hardware
Apple hardware/software and MacWorld, May 1988 pp. 100-105
Apple introduces LaserWriter II family of desktop laser printers (library micro news), May 1988 pp. 106-107
how to manage an extensive laserdisk installation: the Texas A&M experience, May 1988 pp. 34-46
how to organize an extensive laserdisk installation: the Texas A&M experience, Mar. 1988 pp. 51-60
how to set up a telefacsimile network—the Pennsylvania Libraries' experience, May 1988 pp. 15-16, 19-25
Interleaf announces electronic publishing software for Macintosh II personal computer, Jan. 1988 pp. 85-86
is there a FAX in your future?, May 1988 pp. 20-21
laptop computers: you can take them with you, Sept. 1988 pp.57-62
the main events of 1987—how they affect the library world, Jan. 1988 pp. 91-94
the new breed of 386 machines...and where they stand in the microcomputing spectrum, May 1988 pp. 108-15
new portable personal computer introduced by Toshiba (library micro news), Mar. 1988 pp. 117-18
reader offers bibliography on hard disk management, Jan. 1988 p. 5
WORM drives seeking niche in data storage market, Nov. 1988 pp. 123-24
Harris, Dick
Dialog's new era, Nov. 1988 pp. 15-21
price versus value for online data, Mar. 1988 pp. 26-30
Hartwell, Ieva O., Jul. 1988 p. 5
Hawkins, Donald T., Jan. 1988 pp. 31-43
ONLINE profile: Donald T. Hawkins, Sept. 1988 pp. 32-34
Health Databases. *See* Medical Databases.
Hensinger, James Speed, Sept. 1988 pp. 57-62
Hentz, Margaret Bell, Jan. 1988 p. 67; Mar. 1988 p. 92; May 1988 p. 68; Jul. 1988 pp. 84-85; Sept. 1988 p. 100; Nov. 1988 pp. 105-106
Herther, Nancy K., Jan. 1988 pp. 68-74; Mar. 1988 pp. 80, 106-108; May 1988 pp. 79-80; Jul. 1988 pp. 96-98; Sept. 1988 pp. 120-22; Nov. 1988 pp. 123-24
Hewlett-Packard Company
Hewlett-Packard's new "HP LaserRETRIEVE" software for developing CD-ROM applications, Nov. 1988 pp. 76-77
Hoehl, Susan B., Sept. 1988 pp. 64-68
co-authors win sixth annual Data Courier Award for article on local area networks in the special library, Jan. 1988 p. 81
Hypertext
an annotated hypertext bibliography, Mar. 1988 pp. 42-46
hypertext—linking to the future, Mar. 1988 pp. 32-40
information retrieval in the humanities using hypertext, Mar. 1988 pp. 34-35
the main events of 1987—how they affect the library world, Jan. 1988 pp. 91-94
The Walking Shadow Press offers free copies of Open Stack...library management program created with HyperCard (library micro news), Jan. 1988 p. 96

IFI/Plenum Data Corporation
the CLAIMS, CLAIMS/UNITERM and CLAIM/COMPREHENSIVE enhanced (newspages), May 1988 p. 89
IHS International Standards and Specifications File
IHS International Standards and Specifications file debuts on DIALOG (newspages), Nov. 1988 pp. 73-74
Imaging
image capability premiers on DIALOG in TRADEMARKSCAN—FEDERAL database, Jan. 1988 p. 10
IndexAid 2
progress in indexing software, May 1988 pp. 116-23
Indexing
how to use controlled vocabularies more effectively in online searching, Nov. 1988 pp. 45-56
Meglio interview welcomed, Jan. 1988 p. 5
Indexing Software. *See also* Text Retrieval Software.
progress in indexing software, May 1988 pp. 116-23
Info Globe
Dataline and Info Globe introduce "Reportline" on CanQuote (newspages), Sept. 1988 p. 10
Information Access Company
ACADEMIC INDEX now offered on CD-ROM by Information Access Company (newspages), Mar. 1988 p. 79

Information Consultants
information brokering in Canada—small firms prevail, Jul. 1988 pp. 47-48
information brokering in the UK—an untapped market, Jul. 1988 pp. 44-45
information consultancy in Argentina—a limited profession, Jul. 1988 pp. 49-51
information consultancy in the UK—a growing profession, Jul. 1988 pp. 42-46
information consultants and brokers worldwide—let's talk, Jul. 1988 p. 51
information consulting—setting up the business, Jan. 1988 pp. 20-24
information consulting: the tools of the trade, May 1988 pp. 27-31
RLIN: a databank to consider, May 1988 pp. 28-29
what to expect from an information consultant, Mar. 1988 pp. 48-50
Information Industry. *See also* European Information Industry.
American databanks on the alert, Jan. 1988 pp. 26-28
Cuadra/Elsevier *Directory of Online Databases* shows slowdown in growth of online databases and services... (newspages), May 1988 pp. 89-90
the end of the beginning, Nov. 1988 pp. 7-9
the information industry and RBOCs...NFAIS offers code of practice for future alliances, May 1988 pp. 7-9
Information Professionals. *See also* End-User Searchers; Information Consultants
patent searchers—how about a national network?, May 1988 p. 6
teachers become online specialists in Southern France, Jul. 1988 pp. 52-55
INMAGIC
BIBLIO GUIDE: Using INMAGIC in Libraries (library micro news), Mar. 1988 p. 117
In>Sort
progress in indexing software, May 1988 pp. 116-23
INSPEC
INSPEC embarks on major project to improve file, May 1988 p. 6
Institute for Scientific Information. *See* ISI.
Interleaf
Interleaf announces electronic publishing software for Macintosh II personal computer, Jan. 1988 pp. 85-86
Interleaf to develop publishing software for the IBM—"IBM Interleaf Publisher" first to be shipped (library micro news), Jul. 1988 pp. 107-108
International Cancer Research Data Bank
how to automate a service desk using dBASE III Plus, Jul. 1988 pp. 120-24
interviews. *See ONLINE* Interviews.
The Inverted File (column), Jan. 1988 pp. 6-7; Mar. 1988 pp. 7-9; May 1988 pp. 7-9; Jul. 1988 pp. 6-8; Sept. 1988 pp. 6-7; Nov. 1988 pp. 7-9

ISI
ISI offers *Current Contents* data online...introduces CURRENT CONTENTS CONNECTION software (newspages), Mar. 1988 p. 11
Jackson, Kathy M., Mar. 1988 pp. 51-60; Nov. 1988 pp. 24-32
Jobs. *See* Employment.
Journal Watch (column), Jan. 1988 pp. 119-22; Mar. 1988 pp. 125-27; May 1988 pp. 125-27; Jul. 1988 pp. 125-127; Sept. 1988 pp. 116-19; Nov. 1988 pp. 119-22

Kaback, Stuart M., May 1988 pp. 4-5
Kahn, Marty
Dialog's new era, Nov. 1988 pp. 15-21
ONLINE interviews Marty Kahn, President, BRS, Jan. 1988 pp. 13-19
Kellough, Jean, Mar. 1988 pp. 51-60
KIDSNET
ALANET/KIDSNET partnership expands access to KIDSNET's database in the school and library markets (newspages), Mar. 1988 pp. 75-76
KIDSNET news services debut on ALANET (newspages), Jul. 1988 pp. 66-67
King, Evelyn M., Mar. 1988 pp. 51-60
Kinnell, Susan K., Mar. 1988 pp. 34-35
Kinyon, William R., May 1988 pp. 34-46
Knight-Ridder, Inc.
Dialog is sold...and the transaction draws cheers from online users, Sept. 1988 pp. 6-7
Dialog sold to Knight-Ridder for $353 million—a merging of VU/TEXT and DIALOG imminent (newspages), Sept. 1988 pp. 9-10
Dialog's new era, Nov. 1988 pp. 15-21
Knight-Ridder no online newcomer, Nov. 1988 pp. 16-17
Knowledge Access International
Knowledge Access International to produce *Directory of Library and Information Professionals* on CD-ROM, Jan. 1988 pp. 9-10
Koga, James S., Jan. 1988 p. 5
Kollegger, James G., Nov. 1988 pp. 7-9
Dialog's new era, Nov. 1988 pp. 15-21
price versus value for online data, Mar. 1988 pp. 26-30
Kollin, Dick
Dialog's new era, Nov. 1988 pp. 15-21
Kramp, Robert S., Sept. 1988 p. 5
Kwan, Julie, Sept. 1988 pp. 36-42

Landau, Herb
price versus value for online data, Mar. 1988 pp. 26-30
Language
writer comments on language quirks, Sept. 1988 p. 5
writer suggests "attender" as alternative to "attendee", May 1988 pp. 5-6
LANs. *See* Local Area Networks.
Laserdisks. *See* Compact Disk Databases; Compact Disk Publications; Compact Disk Technology.
Lazewski, Barbara, Jan. 1988 pp. 115-18
LEXIS
LEXIS adds California statutes along with new sequential browsing feature (newspages), Mar. 1988 p. 78
Mead Data Central introduces online GUIDE library in NEXIS...enhances LEXIS... (newspages), Nov. 1988 pp. 12, 73
Library Automation

microcomputer technology: helping users cope, Sept. 1988 pp. 120-22
Library of Congress
Machine-Readable Collections Reading Room at the Library of Congress now open (newspages), Nov. 1988 p. 12
Local Area Networks
local area networks: effective tools for special libraries, Sept. 1988 pp. 64-68
Lockheed Corporation. *See* Dialog Information Services, Inc..

M & A Database and M & A Filings
business students find leverage online: searching the M & A files, Jul. 1988 pp. 58-62
Mac Library System
Apple hardware/software and MacWorld, May 1988 pp. 100-105
Machine-Readable Collections Reading Room
Machine-Readable Collections Reading Room at the Library of Congress now open (newspages), Nov. 1988 p. 12
M.A.I.D. (Marketing Analysis and Information Database)
M.A.I.D. for marketing, Jan. 1988 pp. 51-52
Mansfield, Jerry W., Mar. 1988 p. 5
Marketing Databases
M.A.I.D. for marketing, Jan. 1988 pp. 51-52
Massachusetts Institute of Technology's Media Lab
what's happening in books, TV, and viruses?, Jul. 1988 pp. 103-106
Masys, Daniel R., Jul. 1988 pp. 120-24
Mayer, William J., Jul. 1988 pp. 15-16, 19-24
McCleary, Hunter, Jul. 1988 pp. 15-16, 19-24
McClelland, Bruce, Nov. 1988 pp. 66-71
McGRAW-HILL NEWS
menu access to McGRAW-HILL NEWS offered on DIALOG (newspages), Nov. 1988 p. 74
Mead Data Central, Inc.
Mead Data Central introduces online GUIDE library in NEXIS...enhances LEXIS... (newspages), Nov. 1988 pp. 12, 73
Media Lab. *See* Massachusetts Institute of Technology's Media Lab.
Medical Databases
BRS adds Scientific American Medicine—introduces Treeword Explosions (newspages), Nov. 1988 pp. 74-75
the business of medicine, Nov. 1988 pp. 88-93
exploring the BIOSIS Connection, Sept. 1988 pp. 36-42
finding medical and health care statistics online, Jul. 1988 pp. 86-95
health care statistics online: business, news, and government resources, Sept. 1988 pp. 102-109
monitoring bioscience legal and regulatory news, Nov. 1988 pp. 107-17
trimming the thorns from MEDLINE's trees, May 1988 pp. 70-76
where to find AIDS information online, Mar. 1988 pp. 93-105
MEDLINE
MEDLINE "Knowledge Finder" to run on AppleCD SC...to be marketed by Personal Bibliographic Software (newspages), Jul. 1988 pp. 68-69
PaperChase offering free workstation to access MEDLINE (newspages), Jul. 1988 p. 67
SilverPlatter enhances MEDLINE on CD-ROM (newspages), Sept. 1988 pp. 76-77
teaching search strategies without going online—an example using MEDLINE, Jul. 1988 pp. 116-19
trimming the thorns from MEDLINE's trees, May 1988 pp. 70-76
Meeks, Brock N., Jan. 1988 pp. 6-7
Meglio, Delores
Meglio interview welcomed, Jan. 1988 p. 5
Mergers and Acquisitions
business students find leverage online: searching the M & A files, Jul. 1988 pp. 58-62
Micro Monitor (column), Jan. 1988 pp. 91-94; Mar. 1988 pp. 114-16; May 1988 pp. 100-105; Jul. 1988 pp. 103-106; Sept. 1988 pp. 97-99; Nov. 1988 pp. 99-102
Microcomputer Hardware. *See* Hardware.
Microcomputer Software. *See* Software.
MLS. *See* Mac Library System.
Montgomery Blair High School
Montgomery Blair High School receives "Excellence in Online Education" award (newspapers), Mar. 1988 p. 76

National Cancer Institute
how to automate a service desk using dBASE III Plus, Jul. 1988 pp. 120-24
National Online Circuit. *See* Circuit News (column).
Newswire Databases
business information on newswires—why wire watchers watch all wires, Jul. 1988 pp. 75-79
Canadian dismayed by Americans' ignorance of northern neighbor's information services, Nov. 1988 p. 5
we should know more about Canadian resources, agrees column editor Ojala, Nov. 1988 pp. 5-6
NEXIS
Mead Data Central introduces online GUIDE library in NEXIS...enhances LEXIS... (newspages), Nov. 1988 pp. 12, 73
NFAIS
the information industry and RBOCs...NFAIS offers code of practice for future alliances, May 1988 pp. 7-9
Telebase Systems announces endorsement of NFAIS gateway code of practice (newspages), May 1988 p. 91
Nielsen, B.J., May 1988 p. 5
Norton Utilities
Norton Utilities...a tool for recovering "deleted data" and rescuing a mis-formatted hard disk, Mar. 1988 pp. 119-21

OCLC
...introduces major enhancements to its CD450

system software (library micro news), Jan. 1988 pp. 95-96
OCLC announces the availability of the EDUCATION MATERIALS IN LIBRARIES compact disk database for OCLC's search CD450 system (library micro news), Jan. 1988 p. 95
Ojala, Marydee, Jan. 1988 pp. 55-58; May 1988 pp. 55-58; Jul. 1988 pp. 75-79; Sept. 1988 pp. 85-90; Nov. 1988 pp. 5-6; 88-93 O'Leary, Mick, Jan. 1988 pp. 26-28; Mar. 1988 pp. 26-30, 32-34; Nov. 1988 pp. 15-21, 59-60, 72-73; Sept. 1988 pp. 22-30
Olsen, Jan, May 1988 pp. 48-52
ONLINE '87
picture story, Jan. 1988 pp. 60-63
Online Careers
how to find a job online, Jul. 1988 pp. 26-30
Online Industry. *See* Information Industry.
ONLINE Interviews. *See also ONLINE* Profiles.
Harry Boyle of CAS, Mar. 1988 pp. 19-25
Marty Kahn, President, BRS, Jan. 1988 pp. 13-19
ONLINE magazine
ONLINE and *DATABASE* magazines begin desktop publishing, Sept. 1988 p. 82
Online Professionals. *See* Information Professionals.
ONLINE Profiles. *See also ONLINE* Interviews.
Donald T.Hawkins, Sept. 1988 pp. 32-34
Monica Ertel, Nov. 1988 pp. 59-60
Online Users Groups. *See* Circuit News (column).
Optical Disk Databases. *See* Compact Disk Databases.
Optical Disk Publications. *See* Compact Disk Publications.
Optical Disk Technology. *See* Compact Disk Technology.
ORBIT Search Service
additions, transfers, enhancements, reloads—14 files are affected as ORBIT Search Service strengthens its collection of databases (newspages), May 1988 pp. 12, 89
Oxford English Dictionary
Oxford English Dictionary now on CD-ROM (newspages), Mar. 1988 p. 79

PAIS
PAIS on CD-ROM now ready for use (library micro news), Jan. 1988 p. 96
PaperChase
PaperChase offering free workstation to access MEDLINE (newspages), Jul. 1988 p. 67
Paschal, Allen
DIALOG's new era, Nov. 1988 pp. 15-21
Patent Databases
how good an online searcher are you? 20 questions about patent databases—part 1, Sept. 1988 pp. 53-54, 56
how good an online searcher are you? 20 questions about patent databases—part 2, Nov. 1988 pp. 61-64
patent searchers—how about a national network?, May 1988 p. 6
Pemberton, Jeffery K., Jan. 1988 pp. 13-19; Mar. 1988 pp. 7-9, 19-25; Jul. 1988 pp. 6-8; Sept. 1988 pp. 6-7
Pennsylvania
how to set up a telefacsimile network—the Pennsylvania Libraries' experience, May 1988 pp. 15-16, 19-25
Peopleware (newspages), Jan. 1988 p. 84; Mar. 1988 p. 81; May 1988 pp. 95-96; Jul. 1988 pp. 71-72; Sept. 1988 pp. 80-82; Nov. 1988 p. 80
Perry, David J., Jul. 1988 pp. 120-24
Personal Bibliographic Software, Inc.
MEDLINE "Knowledge Finder" to run on AppleCD SC...to be marketed by Personal Bibliographic Software (newspages), Jul. 1988 pp. 68-69
PBS releases Pro-Cite for the Macintosh and Pro-Cite 1.4—abandons copy protection (newspages), Jul. 1988 p. 65-66
Peterson's College Database
SilverPlatter to produce Peterson's College Database on CD-ROM (newspages), Jul. 1988 p. 70
Philips International B. V.
the next CD evolution: compact disk-interactive (CD-I): an interview with Bert Gall, Jan. 1988 pp. 68-74
Phillips, Brian, Mar. 1988 pp. 119-21, 122-24
Porter, Katherine R., May 1988 pp. 32-33
Portfolio Management Software
Dow Jones releases first upgrade of Dow Jones Market Manager Plus, portfolio management software (library micro news), May 1988 p. 107
Pro-Cite
from logon to typeset document in under ten minutes, Nov. 1988 pp. 66-71
PBS releases Pro-Cite for the Macintosh and Pro-Cite 1.4—abandons copy protection (newspages), Jul. 1988 p. 65-66
ProComm
how to download and use ProComm—communications software with power performance and price, Jan. 1988 pp. 97-114
how to write macros on ProComm for online searching, Jan. 1988 pp. 115-18
PROCOMM PLUS
PROCOMM PLUS, new "intuitive communications" software released by Datastorm Technologies (library micro news), Jul. 1988 p. 108
PROCOMM PLUS: the next generation of an excellent product, Sept. 1988 pp. 70-73
Public Affairs Information Service, Inc. *See* PAIS.

RBOCs. *See* Regional Bell Operating Companies.
Regional Bell Operating Companies
BellSouth becomes first Bell company to offer an electronic gateway (newspages), Nov. 1988 p. 11
the end of the beginning, Nov. 1988 pp. 7-9
the information industry and RBOCs...NFAIS offers code of practice for future alliances, May 1988 pp. 7-9
"some" information services can now be offered by the Regional Bell Telephone companies... Videotex Industry Association comments (newspages), May 1988 pp. 11-12
Relocation
moving right along: finding information for relocation, May 1988 pp. 55-58

Reportline
Dataline and Info Globe introduce "Reportline" on CanQuote (newspages), Sept. 1988 p. 10
Research Libraries Information Network. *See* RLIN.
RLIN
CLASS clarifies downloading and pricing policies for RLIN, Nov. 1988 p. 6
RLIN: a databank to consider, May 1988 pp. 28-29
Rugge, Sue, Mar. 1988 pp. 48-50

Saksida, Marino
price versus value for online data, Mar. 1988 pp. 26-30
Salomon, Kristine, Jul. 1988 p. 102
Sanouillet, Anne, Jul. 1988 pp. 52-55
Scientific American Medicine Database
BRS adds Scientific American Medicine—introduces Treeword Explosions (newspages), Nov. 1988 pp. 74-75
Search Aids & Publications, Jan. 1988 pp. 84-85; Mar. 1988 p. 82; May 1988 p. 96; Jul. 1988 p. 72; Sept. 1988 p. 82. *See also* Hardcopy (column).
Searchers. *See* Information Professionals.
Searching
applications of artificial intelligence (AI) and expert systems for online searching, Jan. 1988 pp. 31-43
compact disk databases: are they good for users?, May 1988 pp. 48-52
how good an online searcher are you? twenty questions about AGRICOLA, Jul. 1988 pp. 57-58
how good an online searcher are you? twenty questions about Chemical Abstracts Service online, May 1988 pp. 32-33
how good an online searcher are you? 20 questions about patent databases—part 1, Sept. 1988 pp. 53-54, 56
how good an online searcher are you? 20 questions about patent databases--part 2, Nov. 1988 pp. 61-64
Sepp, Frederick C., Jul. 1988 pp. 57-58
Sessions, Robert, Jan. 1988 pp. 115-18
Silver, Howard, Mar. 1988 pp. 61-66
The Silver Disk (column), Jan. 1988 pp. 68-74; Mar. 1988 pp. 106-108; May 1988 pp. 79-80; Jul. 1988 pp. 96-98; Sept. 1988 pp. 120-22; Nov. 1988 pp. 123-24
SilverPlatter Information, Inc.
SilverPlatter enhances MEDLINE on CD-ROM (newspages), Sept. 1988 pp. 76-77
SilverPlatter to produce Peterson's College Database on CD-ROM (newspages), Jul. 1988 p. 70
SilverPlatter to publish GPO Monthly Catalog on CD-ROM (newspages), May 1988 p. 93
SilverPlatter to publish quarterly updates for the CIRR database (newspages), Nov. 1988 p. 76
Simmons, Edlyn S., May 1988 p. 6; Sept. 1988 pp. 53-54, 56; Nov. 1988 pp. 61-64
Smith, Karen E., Mar. 1988 pp. 32-40
Snow, Bonnie, Mar. 1988 p. 93; May 1988 pp. 70-76; Jul. 1988 pp. 86-95; Sept. 1988 pp. 102-109; Nov. 1988 pp. 107-17

Software. *See also* Gateway Services and Software; Software Pick of the Month (column).
an annotated hypertext bibliography, Mar. 1988 pp. 42-46
Apple hardware/software and MacWorld, May 1988 pp. 100-105
desktop publishing: a tool for information managers, Jul. 1988 pp. 109-14
Dow Jones releases first upgrade of Dow Jones Market Manager Plus, portfolio management software (library micro news), May 1988 p. 107
Dun's Market Searcher—new front end software released for accessing D&B files on DIALOG (newspages), Mar. 1988 p. 12
EXTRA!—emulation software with IBM PC and PS/2 compatibility developed by Attachmate (library micro news), Mar. 1988 p. 118
Hewlett-Packard's new "HP LaserRETRIEVE"... software for developing CD-ROM applications, Nov. 1988 pp. 76-77
high-speed text search and insertion, without prior indexing, now possible with GOfer (library micro news), May 1988 p. 107
how to automate a service desk using dBASE III Plus, Jul. 1988 pp. 120-24
how to download and use ProComm—communications software with power performance and price, Jan. 1988 pp. 97-114
how to write macros on ProComm for online searching, Jan. 1988 pp. 115-18
hypertext—linking to the future, Mar. 1988 pp. 32-40
information retrieval in the humanities using hypertext, Mar. 1988 pp. 34-35
Interleaf announces electronic publishing software for Macintosh II personal computer, Jan. 1988 pp. 85-86
Interleaf to develop publishing software for the IBM—"IBM Interleaf Publisher" first to be shipped (library micro news), Jul. 1988 pp. 107-108
from logon to typeset document in under ten minutes, Nov. 1988 pp. 66-71
the main events of 1987—how they affect the library world, Jan. 1988 pp. 91-94
MEDLINE "Knowledge Finder" to run on AppleCD SC...to be marketed by Personal Bibliographic Software (newspages), Jul. 1988 pp. 68-69
Norton Utilities...a tool for recovering "deleted data" and rescuing a mis-formatted hard disk, Mar. 1988 pp. 119-21
OCLC announces the availability of the EDUCATION MATERIALS IN LIBRARIES compact disk database for OCLC's search CD450 system (library micro news), Jan. 1988 p. 95
[OCLC]...introduces major enhancements to its CD450 system software (library micro news), Jan. 1988 pp. 95-96
PaperChase offering free workstation to access MEDLINE (newspages), Jul. 1988 p. 67
PBS releases Pro-Cite for the Macintosh and Pro-Cite 1.4—abandons copy protection (newspages), Jul. 1988 p. 65-66

PROCOMM PLUS, new "intuitive communications" software released by Datastorm Technologies (library micro news), Jul. 1988 p. 108
ProComm Plus: the next generation of an excellent product, Sept. 1988 pp. 70-73
a program for all machines...a look at several versions of FoxBase+, Sept. 1988 pp. 97-99
progress in indexing software, May 1988 pp. 116-23
searching for a better way: Verity, Inc's TOPIC software, Nov. 1988 pp. 99-102
STN International unveils new front end software, Mar. 1988 pp. 12, 75
Textra: word processing with a super low price and high performance—a review, Mar. 1988 pp. 122-24
The Walking Shadow Press offers free copies of Open Stack...library management program created with HyperCard (library micro news), Jan. 1988 p. 96
what to look for in a spelling checker—an essential tool for the micro, Sept. 1988 pp. 45-48
what's happening in books, TV, and viruses?, Jul. 1988 pp. 103-106
ZyLAB releases ZyINDEX 3.0 with autoindexing (library micro news), Jul. 1988 p. 108
Software Pick of the Month (column), Jan. 1988 p. 123; Mar. 1988 p. 128; May 1988 p. 128; Jul. 1988 p. 128; Sept. 1988 p. 128; Nov. 1988 p. 128
The Source
The Source adds DecisionLine to its new services (newspages), Nov. 1988 p. 75
Space-Time Research
Supermap U.S.A.—CD-ROM technology combined with graphics maps U.S. Census Data (newspages), Sept. 1988 p. 76
Spell-Checking Software
what to look for in a spelling checker—an essential tool for the micro, Sept. 1988 pp. 45-48
Spigai, Fran
Dialog's new era, Nov. 1988 pp. 15-21
Standards and Specifications
IHS International Standards and Specifications file debuts on DIALOG (newspages), Nov. 1988 pp. 73-74
Stewart, Linda, May 1988 pp. 48-52
STN International
STN International unveils new front end software, Mar. 1988 pp. 12, 75
Stoner, Mark, Mar. 1988 pp. 67-70
Strizich, Martha, May 1988 pp. 27-31
Student Searchers. *See* End-User Searchers.
Subject Headings
how to use controlled vocabularies more effectively in online searching, Nov. 1988 pp. 45-56
Summit, Roger
Dialog's new era, Nov. 1988 pp. 15-21
Knight-Ridder no online newcomer, Nov. 1988 pp. 16-17
price versus value for online data, Mar. 1988 pp. 26-30
Superbook
innovations in information services, Mar. 1988 pp. 114-16

Tandy Corporation
Tandy Corporation claims major breakthrough in optical media... (newspages), Jul. 1988 pp. 11-12
TBG Information Systems Unit
ONLINE interviews Marty Kahn, President, BRS, Jan. 1988 pp. 13-19
Technology
what's happening in books, TV, and viruses?, Jul. 1988 pp. 103-106
Telebase Systems, Inc.
the answer machine and DIRECT CONNECT: do-it-yourself searching in libraries, Sept. 1988 pp. 13-21
EasyNet revisited: pushing the online frontier, Sept. 1988 pp. 22-30
Telebase announces "DIRECT CONNECT"...seeks sites for pilot projects (newspages), Jul. 1988 pp. 12, 65
Telebase Systems announces endorsement of NFAIS gateway code of practice (newspages), May 1988 p. 91
Telecommunications. *See* Communications.
Telefacsimile. *See* FAX.
Telephony. *See also* Communications; Regional Bell Operating Companies.
court's jurisdiction over phone industry, including information services such as videotex, challenged (newspages), Mar. 1988 pp. 77-78
Telesophy
innovations in information services, Mar. 1988 pp. 114-16
Teletel
French connections with Minitel: the future has arrived in France, Mar. 1988 pp. 67-70
innovations in information services, Mar. 1988 pp. 114-16
Television, high definition
what's happening in books, TV, and viruses?, Jul. 1988 pp. 103-106
Teltech, Inc.
expert systems the old fashioned way: person to person, Jul. 1988 pp. 15-16, 19-24
Terminology. *See* Language.
Terragno, Jim
price versus value for online data, Mar. 1988 pp. 26-30
Texas A&M University
how to manage an extensive laserdisk installation: the Texas A&M experience, May 1988 pp. 34-46
how to organize an extensive laserdisk installation: the Texas A&M experience, Mar. 1988 pp. 51-60
online vs. CD-ROM—the impact of CD-ROM databases upon a large online searching program, Nov. 1988 pp. 24-32
Text Retrieval Software. *See also* Indexing Software.
high-speed text search and insertion, without prior indexing, now possible with GOfer (library micro news), May 1988 p. 107
ZyLAB releases ZyINDEX 3.0 with autoindexing (library micro news), Jul. 1988 p. 108
Textra
correction, Jul. 1988 p. 102
Textra: word processing with a super low price and high performance—a review, Mar. 1988 pp. 122-24
Thyssen-Bornemisza Corporation. *See* TBG Information Systems Unit.
Tingley, Dianne E., Jul. 1988 pp. 120-24

TOPIC
searching for a better way: Verity, Inc's TOPIC software, Nov. 1988 pp. 99-102
Training. *See* Education and Training.
Trinet
company directories online: Trinet and Dun's, Sept. 1988 pp. 85-90
Tucker, Sandra L., May 1988 pp. 34-46
Tyson, Kirk W.M., Mar. 1988 pp. 80-81

UMI
UMI/Data Courier award judges selected (newspages), Sept. 1988 p. 75
UMI introduces two new CD-ROM products, May 1988 p. 92
United Kingdom
information brokering in the UK—an untapped market, Jul. 1988 pp. 44-45
correction, Sept. 1988 p. 5
information consultancy in the UK—a growing profession, Jul. 1988 pp. 42-46
University of Pennsylvania
the answer machine and DIRECT CONNECT: do-it-yourself searching in libraries, Sept. 1988 pp. 13-21
online vs. CD-ROM vs. onsite: high volume searching—considering the alternatives, Nov. 1988 pp. 36-42
Unruh, Betty, May 1988 pp. 7-9

Van Camp, Ann J., Jul. 1988 pp. 26-30
Vaveris, George
price versus value for online data, Mar. 1988 pp. 26-30
Ventura Publisher
desktop publishing: a tool for information managers, Jul. 1988 pp. 109-14
from logon to typeset document in under ten minutes, Nov. 1988 pp. 66-71
Ventura Publisher—a review of Xerox's desktop publishing software, Nov. 1988 pp. 83-86
Verity, Inc
searching for a better way: Verity, Inc's TOPIC software, Nov. 1988 p. 99-102
Vickers, Peter, Jul. 1988 pp. 42-46
Videotel
U.S. Videotel: another try at American videotex, Mar. 1988 pp. 72-73
Videotex
court's jurisdiction over phone industry, including information services such as videotex, challenged (newspages), Mar. 1988 pp. 77-78
French connections with Minitel: the future has arrived in France, Mar. 1988 pp. 67-70
innovations in information services, Mar. 1988 pp. 114-16
"some" information services can now be offered by the Regional Bell Telephone companies... Videotex Industry Association comments (newspages), May 1988 pp. 11-12
study to implement videotex gateways in North America launched by Videotex Industry Association (newspages), Mar. 1988 p. 77
U.S. Videotel: another try at American videotex, Mar. 1988 pp. 72-73
Viruses. *See* Computer Viruses.
VU/TEXT
Dialog sold to Knight-Ridder for $353 million—a merging of VU/TEXT and DIALOG imminent (newspages), Sept. 1988 pp. 9-10

The Walking Shadow Press
The Walking Shadow Press offers free copies of Open Stack...library management program created with HyperCard (library micro news), Jan. 1988 p. 96
Warner, Alice Sizer, Jan. 1988 pp. 20-24
Warren, Lois, Jul. 1988 pp. 47-48
Watson, Paula D., Jan. 1988 pp. 45-50
Wilson, Mark, May 1988 pp. 15-16, 19-25
Witiak, Joanne, Sept. 1988 pp. 50-52
Wootliff, Veronica, Jul. 1988 pp. 44-45
Word Processing Software
Textra: word processing with a super low price and high performance—a review, Mar. 1988 pp. 122-24
WORM drives. *See* Compact Disk Technology.

ZyINDEX
ZyLAB releases ZyINDEX 3.0 with autoindexing (library micro news), Jul. 1988 p. 108

COMING IN FEBRUARY *DATABASE*

Thesaurus Construction and Maintenance – David Batty gives us a "survival kit" for planning, organizing and producing a thesaurus.

Do You Use Newsletters for highly current information and trends? Read about your choices in online newsletter retrieval.

AMI and MARS – An advertising and marketing professional compares the content of these two files.

PLUS...columns in all the areas you need to keep up with... business information from award-winning Marydee Ojala... medical and life sciences... CD-ROM... microcomputer news... critical, rated book reviews. **AND** newspages, packed with late-breaking industry developments.

TO ORDER *DATABASE* MAGAZINE

Call toll free 800/248-8466

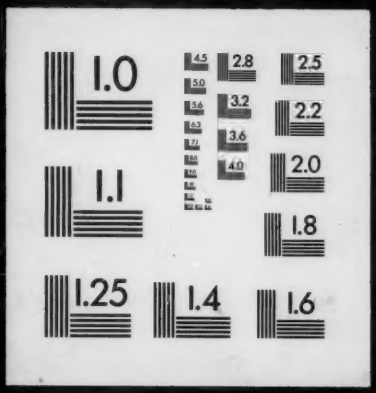
1.0
4.5
2.8
2.5
5.0
3.2
2.2
5.6
6.3
3.6
7.1
4.0
2.0
1.1
1.8
1.25
1.4
1.6